Richmond Record-Herald

VOL. XXIV—FIFTEENTH YEAR. RICHMOND, CONTRA COSTA COUNTY, CAL.—SATURDAY, JULY 15, 1916. NUMBER 142.

$1,175,280.00 STREET WORK IN RICHMOND FOR 16 YEARS

There has been $508,280 in street work completed for the past year and $1,175,280.01 in street improvements since 1900 according to the annual report of City Engineer H. D. Chapman filed with City Clerk A. C. Faris today.

One of the largest individual street contracts awarded during the past year was Cutting boulevard which totaled $276,000. The streets improved for 1915-16 are Cutting boulevard, Castro street, Richmond avenue, Montecito avenue, Vacca street, Golden Gate avenue, Thirty-first and Mary streets, Solto avenue, Esmond avenue, Sixteenth street, Sixth street, Seventh street, Castro avenue, Tenth street and Laurel avenue.

Work under construction at the present time consists of San Pablo avenue, Coleman-Pullman sewers, Canal subdivision sewers, Twenty-third street, Wall tract sewers, Pullman townsite sewer and Coleman-Pullman sewers.

JURY FREES GUN WIELDER

(Special to Record-Herald)

MARTINEZ, July 15.—A jury in Superior Judge McKenzie's court today acquitted Roy McDonald of having killed Jack Carboni in a fight at Pacheco on May 30th. The jury stood 8 to 4 for acquittal. The district attorney's office made a hard fight to convict McDonald but their efforts had little effect on the jury.

U-BOATS CLAIM 3 MORE ENEMY'S SHIPS

BERLIN, July 15.—The admiralty announced today that on July 11, German submarines sank a British auxiliary cruiser and three patrol boats.

Captain C. W. Lent of Point of Timber Landing was a visitor in this city today.

FOURTH CUP IS DISPLAYED BY CHAMBER

A beautiful loving cup presented to Mrs. Roy Lemoine for a prettily arranged float containing members of the "Button committee" which participated in the Fourth of July parade will be given to the Richmond Chamber of Commerce for display at its headquarters Monday. The cup is being engraved with the names of the girls who were in the float.

Mrs. Lemoine wishes to thank the members of the committee for the cup and also the young ladies whose pretty showing was responsible for winning the prize. A special glass case is being constructed by Secretary J. A. Long of the Chamber of Commerce to hold the cup.

ARCHBISHOP MAKES CHANGE IN PASTORATE

One change was made in the pastorite of Catholic churches in this city by Archbishop Edward T. Hanna today.

Rev. Timmothy Galvin, assistant pastor of St. Mark's Catholic church has been transferred to first assistant pastor of St. Rose's Catholic church in San Francisco. He will be succeeded by Rev. Michael L. McLaughlin, assistant pastor of St. Vincent's Catholic church, Petaluma.

Twenty-five changes were made by the archbishop.

CONTRA COSTA MEN IN BIG LAND DEAL

(Special to Record-Herald)

ANDERSON, Shasta Co., July 15. One hundred and fifty-four acres of land east of Anderson have been sold and the deed placed on record.

Edwin A. Smith of Contra Costa County and William F. Vlach of Anderson made the transfer to William H. Hormey of Concord and Otis E. Vlach of Alameda.

The ranch is in what is known as the Redding grant, and is located between Anderson and the river.

READY SOON

Contractors expect to have the new city hall ready for occupancy by August 1st.

VAN DAMME TO MAKE TRIP ON AUG. 1, REPORT

(Special to Record-Herald)

SAN FRANCISCO, July 15.—According to information given out at the Olsen-Mahoney Shipping offices in this city, the Richmond-San Rafael ferry company's new steamer will not go into commission before August 1st. It was the intention of the company to have the steamer in readiness for a trial trip on July 18th, but owing to the large amount of machinry which is being installed in the vessel it was necessary to postpone the initial trip for several days.

40 CAKES BAKED FOR TROOPERS AT BORDER

A request from her son, Pressley Adams, member of Company B, Second Regiment at the border that he have a home-made cake was responsible for Mrs. Charles Adams organizing a number of west side ladies into a baking club today to supply the entire company.

"We expect to bake about 40 cakes and a large amount of cookies for the boys," said Mrs. Adams. The pastry was sent by express this afternoon.

Assisting Mrs. Adams were: Mrs. Richard Pasch, Mrs. Myra Benson, Miss Traunia Freeman, Mrs. Emma Howland, Mrs. Maurice Dicely, Mrs. T. G. Conn, Mrs. S. T. Stout, Mrs. L. Moore, Mrs. H. Anderson, Mrs. Ernest Griffin, and Mrs. H. Totten.

GRAND OFFICER HONORS LOCAL MASONIC LODGE

Grand Patron Alleric Hammer of Vallejo presided at the initiatory ceremonies conducted by Acantha Chapter Eastern Star in Bank hall last night. He was assisted by Grand Associate Matron Mrs. Emma Blanchard of San Francisco and Grand Marshall Dr. Maude Noble Haven of Berkeley.

Prior to the initiation a banquet was enjoyed by the grand officers and several local officers including C. C. Olney, worthy patron of Acantha Chapter; Dr. C. L. Abbott, worthy patron of Miramar Chapter; Mrs. D. B. Kinney, worthy matron of Acantha Chapter and Mrs. Elizazeth Gnaga, worthy matron of Miramer Chapter.

U. S. SHIPBUILDING BILL IS ELIMINATED

WASHINGTON, July 15.—Provision in the naval appropriation bill authorizing the president to take over private ship building, engineering and ordinance plants in time of war or when war is imminent, was eliminated in the senate today on a point of order by Senator Borah. The proposal was held to be a matter for special legislation.

BAND GIVES FIRST CONCERT LAST NIGHT

Two hundred people packed the open air auditorium on Macdonald avenue between Sixth and Seventh street last night to hear the initial concert of the Richmond band. Director H. H. Hart conducted the concert. It is the intention of holding one concert a week until the winter months.

TO MOVE SOUTH

Preparations are being made by E. Hortwitz to close out his stock at the Popular store on Washington avenue prior to moving to El Paso, Texas. R. R. Horwitz, owner of the C. O. D. cleaning show has sold his interests to R. Berger of Alameda.

WINEHAVEN SCHOOL TO OPEN AUG. 7

Work will be commenced within the next few days on the branch school to be established at Winehaven, which it is planned to have in readiness for the fall semester, August 7th. The school will be installed in the building formerly used for parties and social affairs by the Winehaven fire company.

The board of education will expend $200 arranging the building for school purposes while the California Wine association have given $100 towards the building. According to a member of the board of education one of the teachers at the Washington grammar school will be in charge of the new school.

JACKSON TAKES BRIDE BEFORE OAKLAND ALTAR

(Special to Record-Herald)

OAKLAND, July 15.—Alfred G. Jackson of Richmond and Gladys R. Schmaltz of the same city were married here today. The couple secured their license yesterday at which time Jackson gave his age as 27 and his ride-to-be as 26. The couple left following the ceremony for a honeymoon trip to San Jose. They will return to Richmond the first of the week where they will make their residence.

Jackson is well known here, having been in the employ of the Pulse grocery store for several years while his bride was formerly an operator the local telephone exchange.

J. ROTH SUCCEEDS W. D. GRADY FOR PRESIDENT

Justice of the Peace John Roth was chosen president of the Richmond Democratic club last night to succeed temporary chairman W. D. Grady. The meeting which was to have been for the ratification of certain candidates was postponed until after the August primaries.

The club will hold its next meeting on July 25th.

SANTA FE CLERK IS HELD FOR LARCENY

(Special to Record-Herald)

OAKLAND, July 15.—Albert S. Fry, former Stanta Fe clerk, employed at Richmond under arrest here for the theft of $5,350 of valuables belonging to Miss Florence Smith made a full confession of his crime to detectives today. He said he had taken it because the girl was not capable of keeping it herself.

GRAND MARSHAL IS SEEKING INFORMATION

City Clerk A. C. Faris received a communication from Grand Marshall Thornwall Mullaly of San Francisco's preparedness parade today asking the number who will represent Richmond in the big pageant. The communication was given to the local committee in charge of the affair.

LEAVE FOR SOUTH

Miss Anna Axelson accompanied by Mr. and Mrs. E. Axelson, Miss Jessie Merritt and Miss Idele Whitehead will leave for a motor trip to Los Angeles tomorrow.

A TIP

We do wish the county and local officials would take a tip now and do their whole duty in regard to putting an end to the lawlessness among the disorderly element. It is very disagreeable to the clergy, the press and others to have to be stirring such matters up all the time, when it is the plain duty of the officials to do it themselves. We do not like to be jumping on to people for neglecting their duty, but the people are aroused and are determined that there shall be a general cleanup. The official who neglects to perform his whole duty in these matters is now going to be a marked man, and punishment is going to fall on his head just as sure as fate. If they are wise they will see this, and act accordingly. The official that sides with the criminal has got to go and that's all there is about it.—Crockett Signal.

BOARD DELAYS ACTION UPON NEW WATER PROJECT

Definite action regarding the $2,000,000 Marin water project will not be taken by the Richmond Water commission for several weeks. Complete plans and data will not be ready until that time according to City Attorney D. J. Hall.

The board met last night but took no final action regarding the proposed water supply.

PARTIAL ECLIPSE OF MOON LAST EVE

Las night's eclipse of the moon was viewed by hundreds in this city. It commenced shortly after 8 o'clock at which time a small portion was thrown in darkness which continued until almost 11 o'clock when there was almost a total eclipse. The moon at no time was entirely eclipsed. At 11:45 o'clock it was in full luster again.

FILES SUIT FOR $800 NOTE GIVEN FRIENDS

(Special to Record-Herald)

MARTINEZ, July 15.—H. K. Fluck filed suit against Mary Beda, Virginia, Frank Beda, Pauline Beda and Louis Beda, et al., for $600 alleged to be due on a promissory note.

ORPET MAY BE FREED OF MURDER CHARGE

WAUKEGAN, Ill., July 15.—The case of Will H. Orpet, University of Wisconsin student charged with the murder of Marion Lambert, was given to the jury this afternoon. Counsel for the defendant said that Judge Donnelly's instructions to the jury were tantamount to a command to the jury to acquit.

MISSIONARY WOMEN PLAN RUMMAGE SALE

The Woman's Home Missionary society of the Wesley Methodist church will hold its next meeting at the home of Mrs. Thomas, 2033 Barrett avenue the afternoon of Friday, August 11th.

The society is planning to hold a rummage sale in the basement of the church on July 19th.

AGENT HERE

Special agent C. S. Myrock for the London, Liverpool and Globe Insurance company was a visitor on the west side today.

AT CAMP CURRY

John Westfell of this city is vacationing at Camp Curry in the Yosemite valley.

RAISE IN SALARIES IS PROPOSED BY BOARD FOR ALL EXCEPT POLICE CHIEF

The city council sitting as a board of equalization is favorable to an increase in salary for all city officials with the exception of Chief of Police Charles H. Walker. Councilman W. L. Lane recommended to the board last night that all city officials be given a ten per cent increase in salary. This brought numerous objections, for it would have made Walker a higher salaried official than City Clerk A. C. Faris, City Auditor J. A. McVittie, City Assessor I. E. Marshall, City Treasurer Ira Vaughn and Fire Chief Roy Lemoine.

Some of the officials themselves protested, stating it would not be right.

Much discussion followed the suggestion, which closed with the board agreeing that all city officials receiving less than $2000 a year should be favored for a ten per cent increase in salary. Walker who gets $175 a month or $2100 a year is very quietly relieved of any chance for a raise. The city clerk, city assessor, city treasurer, city auditor and fire chief who are salaried at $150 a month will receive $165 if the suggested raise can possibly be granted by the board.

It is also the intention of the board to favor a raise in salaries to the present police force, which is not to be increased by new patrolmen, but with two Ford trucks in which the officers will be requested to circulate in the outlying districts.

The board is also considering a ten per cent increase in salaries for policemen after one year of service. This would bring a patrolman's salary to $99 a month, he receiving $90 at the present time.

All of the proposed salary increases will be thrashed out by the board this evening or Monday morning, at which time the budget for 1916-17 will be approximately completed.

"ROOKIES" PICKING UP SLANG WORDS OF REGULARS

SECOND CALIFORNIA INFANTRY CAMP, NOGALES, Ariz., July 15.—Owing to the fact that there are a number of ex-regular soldiers in the ranks of Company B of Richmond the members of the company are rapidly picking up the parlance of the regular army. Many and varied are the terms of speech used by the regulars—a slang phrase having been coined for nearly every command and detail.

Following are some of the terms used: Officers' orderly is known as "company dog robber;" officiers' cook, "biscuit shooter;" company cook, "jungle artist;" sleeping, "bunk fatigue;" captain, "leading man;" first sergeant, "top cutter;" lieutenants, "shave tails;" bugler, "wind jammer;" a lazy soldier, "coffee cooler;" guard house, "the mill;" private soldier, "a buck."

REPUBLICANS TO RALLY AT ELKS CLUB JULY 20

Next Thursday night in the Elks club the big get together rally of the Republicans of Contra Costa county will take place. M. R. Jones, chairman of the county central committee will preside at the meeting which will be also in the nature of a welcome home to Contra Costa's first delegate to a national convention of the G. O. P., Sheriff R. R. Veale.

Francis V. Keesling of San Francisco, chairman of the state central committee will be one of the principal speakers of the evening and William H. Crocker, national committeeman and others will be on the program for speeches.

AGED MAN BURIED

Alexander Pearson, who succumbed to a lengthy illness at the home of his son, William A. Pearson, 141 South Second street was buried in Sunset View cemetery this afternoon. The deceased was 73 years of age and a native of Mercer county, Pennsylvania. Undertaker E. B. Smallwood had charge of the funeral.

YEOMEN MEET

A social meeting was held in Pythian hall last evening by the Brotherhood of American Yeomen. W. L. Lane was master of ceremonies.

MRS. A. HORNER PRESIDENT OF CHURCH CLUB

Mrs. Anna B. Horner was yesterday afternoon chosen president of the Woman's Home Missionary society of the Wesley Methodist church at the home of Mrs. Wright. Other officers elected follow: Mrs. Richards, first vice president; Mrs. Thomas, second vice president; Mrs. Mitchell, recording secretary; Mrs. Caley, corresponding secretary; Mrs. Kinnear, treasurer; Mrs. Hulse, mite box secretary; Mrs. Wright, temperance secretary, and Mrs. Thomas, tithing secretary. Dainty refreshments were served following the afternoon's business.

PATRICK WELSH IS BURIED TODAY

The funeral of Patrick Welsh, well known west side resident was held from Our Lady of Mercy Catholic church this morning. Interment was made at St. Joseph's cemetery, San Pablo. Welsh succumbed to an attack of pneumonia at the Roosevelt hospital in Berkeley several days ago. Prior to his death he received injuries in an auto and train smashup at Point Orient. He recently commenced suit against the Standard Oil and Santa Fe companies for $35,000 damages as a result of his injuries. Bert Curry was in charge of the funeral.

Just Arrived
Hunting Licenses and Fishing Licenses
$1.00 each
SQUARE DEAL HARDWARE CO.
B. B. DOUGALL We Give Home Trading Stamps E. G. ARMSTRONG
Phone Richmond 250 FREE DELIVERY 252 Macdonald Ave.
Theater Ticket on a 50c Purchase

Richmond Record-Herald

Published Every Afternoon, Except Sundays and Holidays by the Record-Herald Company

Sixth Street, near Macdonald Ave. Telephone Richmond 70

FRANK HULL...Managing Editor. G. E. MILNES...Business Mgr.

SUBSCRIPTION RATES:

1 Year.....$4.00 6 Months.....$2.00 1 Month by Carrier..40¢

Entered at the Postoffice at Richmond, Cal., as Second-class Matter.

Independent Democratic Official Paper of City of Richmond

THE END NOT YET

The German chancellor says the Teutonic empires never will stop the war except upon the basis of the territory now held. Germany holds firmly nearly all of Belgium, a strip of France in which are the greatest iron mines in Europe; Russian Poland and Serbia. The chancellor professes to believe that she is able to force her price for their relinquishment, in whole or in part.

The allies, on the other hand, forbid the seas to Germany and have captured virtually all of Germany's colonies. No matter what Germany holds in land, her commerce cannot recommence except with the permission of Great Britain. England professes to be in a position to exact a satisfactory price for raising the blockade.

How long Germany can count on assistance from Austria is problematical. The Russians have destroyed a great Austrian army capturing, to say nothing of the killed and wounded, nearly 200,000 Austrians in the past two weeks. At no other time in the war have such losses been inflicted in so short a time. The losses in men and in stores have shaken the foundations of the Austrian empire to its center.

There is no likelihood that further assistance can be had from Turkey, and the Bulgarians are still busily engaged in holding the territory secured in the recent raid on Serbia and watching the French and British army at Salonki. The Verdun struggle is practically ended, having cost the kaiser not less than 300,000 men, without the compensation of similar loss inflicted upon the French, or gain in strategic position or prestige.

Whatever the valor of the German armies, however well entrenched they are in their conquests, the loss occasioned by deprivation of the sea is prodigious. Whereas Germany has done no serious damage to the British empire, and can do none, she has inflicted great damage upon Russia and France.

England is in a position to continue the war alone, and indefinitely, if she wishes just as she did against Napoleon. England has now a well equipped army of 5,000,000 men in her various fields, and unless German can win on the sea, she has no ability to impose upon her adversary a desire for peace. England's position as a militant power is much stronger than it was when the war began, nearly two years ago. The position of Germany as a militant power has been vastly reduced since that time.

Germany cannot get peace upon her own terms. All her battering at Verdun brings such peace no nearer. If she cannot now exact peace from Russia and France, what price will buy her peace from England? Another year of the blockade, even if Austria should stay in the game and she could hold all the territory she has, could scarcely be endured.

England, at last aroused, after having suffered many great humiliations to her national pride, is likely to play the game through. The war having cost her what it has, she can afford the additional expense. If she holds to her purpose and her allies stick, it is quite conceivable that next winter or next spring will see Germany willing to buy peace on England's terms.

PROFIT IN WEEDS

The war has upset all values. Old rags have become precious, waste paper is worth money, and now we are told that there are fortunes in weeds.

There is a drug famine, due to the enormous consumption in military hospitals, the diversion of certain chemicals to the manufacture of ammunition, and the loss of the usual drug supply from Germany. Many of the drugs needed are of vegetable origin. In most such cases this country could provide its own supply. Little effort, however, has yet been made to increase the production.

Now the Pennsylvania Pharmaceutical association and the Western Pennsylvania Retail Druggists' association have called public attention to an unusual opportunity. Many of these drugs are obtained from common weeds, which are ordinarily ignored or extirpated relentlessly from fields and gardens. There are fortunes in these pariah plants, the druggists say. The dendelion, the burdock, the jimson weed and many other lowly herbs may be made to yield rich returns by intelligent pulling and curing.

It would be fortunate if this hint were to result in a general tolerance of weeds. If these insidious enemies are once welcomed as friends it will be a troublesome chore to get rid of them later. It would be unfortunate, too, if weed-culture were allowed to displace food crops to any considerable degree. Still, we must have these medicines, and there's rich profit for the herbist who will take advantage of the situation.

WOMEN IN BUSINESS

The English like to criticise our own word coinages as "vulgar Americanisms," but we certainly have nothing of recent origin any worse than the British "conductorette," modeled apparently after "suffragette." That is the term which the London General Omnibus company has officially applied to the woman conductors who have taken men's places.

Just why there should be any differentiation of gender in the name designating a sexless job isn't at all clear. To be sure, there are "authoresses" and "poetesses," but the tendency nowadays is to drop all such forms and designate a woman as an "author," a "poet," etc., the same as a man. The modern woman, too, with her ability to do a man's work, and a natural pride in her economic independence and equality, prefers titles lacking sex distinction.

If the English want a feminine word, however, for their feminine bus bosses, why don't they call them "conductresses?" That's a perfectly good English word, although the English don't seem to know it. It's formed like "waitress" and "laundress." Still, if they adopt "conductress" it would be logical to have "doctresses" and "contractresses" and "printresses" and "editresses" and "carpentresses." And what's the use? When women take men's jobs, why not take their established titles, too?

Maine isn't chesty—all it asks is that both candidates and both colonels take the stump in its campaign.

Whether due to barber or retoucher, there's a marked improvement in the whiskers in recent pictures of Hughes.

To the People of Richmond

This is a campaign year and many candidates are seeking for your votes. I have been named as the candidate of the Socialist party for assemblyman from this district. I do not ask you to vote for me. I am not "running for office." The object of my candidacy is to enable those who have learned that the high cost of living and kindred ills are at the bottom of a political issue, to register their sentiments at the ballot box. Unless a vote for me is a vote for their own interest they are not asked to vote for me. The object of having the right to vote is not to put some other man in office but to advance the voter's own welfare. No greater mistake can be made than to get the idea that those who cast the ballots should not get substantial benefits thereby. That does not mean a schooner of beer or other favors large or small, given by the seeker for votes. It means the advantages that may come from the shaping of public policies. Not to vote for the measures that will make the earning of a living easier is a crime for the working man with a family to support. How many cottage homes could be built with the profits taken out of the people by contractors for street work, much of which soon needs repairing? How much will it cost to repave that which, sooner or later must be done over? How much must we pay speculators for holding sites for parks and school houses while the industry of the people makes them valuable? How much has the increased cost of living taken out of the pocket of the average Richmond citizen? Enough to arouse a general protest. And yet, these are but minor ills among the things we suffer from, which are determined by the use we make of our ballots. Without going deeply into the subject it might be mentioned that the interest on national, state, county and municipal debts, railroad and industrial stocks and bonds, etc., amounts to an average charge of at least $165,000 per year against every family in the United States. If it were a direct tax we would not stand it. The revolution would be on at once. But because it is collected indirectly, we not only make no protest, but we smile upon the office seeker who solicit our vote, that as our representatives they may continue the extortion. That is, a diminishing number of us do.

There are two ways in which matters may be mended. One is by improving the methods and practices of the government; the other by overthrowing the government and setting up a new one. The Republican party stands committed to the continuance of things as they are; which is the administration of government for and by the two per cent of the people who are conservatively stated to own 65 per cent of the nation's wealth. Any candidate who as a Republican, asks the other 98 per cent for votes, owes to common sense an explanation.

By persistently outraging the ideals of those who fought to make this a land of liberty and a refuge for the fugitives from despotism, the Republican party is challenging bloody revolution. The spirit of discontent is everywhere and it increases the more it is ignored and denied. The welfare of every individual is bound up in that of the nation and the party that, controlling the government, legislates for the rich two per cent as against the poor 98 per cent is bound to go down, and runs the risk of taking the government with it in its fall.

Safety demands the election of officials who are committed by their records and interests to the side of the 98 per cent.

Mr. J. N. Long is asked to reply.

O. J. GIBBONS.

STOMACH AND BLADDER TROUBLE YIELD TO CHINESE HERB DOCTOR

One patient writes:

San Francisco, Cal., August 24, 1912.

This is to certify that I was cured by Drs. Chan & Kong of stomach and burning sensation in my bladder in three weeks' treatment, from which I had suffered for several months, and failed by other physicians. Truly yours,

M. GIUSTI,
2858 Gough street.

Do you doubt the benefit you can derive from Oriental medicine? Test it! We give one week's trial of our phenomenal teas at ACTUAL COST.

Drs. Chan & Kong offer you this in the knowledge that you will be convinced. Offices 901 Clay street, Oakland. Consultation and pulse diagnosis free to all. Sunday, 9-12; daily, 10 a. m.-8 p. m.—Advertisement.

Barrett Sanitarium

Ninth St. and Nevin Ave.
NEW AND MODERN
Trained Nurses, Quiet and Restful.
DR. W. J. CAESAR

BUILDING MATERIAL, DRAYING, HAY AND GRAIN
PICNIC PARTIES AND MOVING
E. H. Higgins Co.
Successors to Johnson & Braine
Office 400 Macdonald Ave—Phone Rich. 262 Warehouse Phone 448

COAL Draying and Storage
PILLOW BROS.
705 Macdonald Ave Phone 91

Certificates of Title Notary Public Abstract of Title
Title Insurance Polices Escrows Handled Inheritance tax Appraiser
PATRONIZE HOME INDUSTRY.
Richmond Abstract and Title Co.
Office—Richmond Abstract and Title Co.'s. Building.
Twenty-Second and Macdonald Ave., Richmond, California.
Telephone Richmond 819 CHAS. G. BACON, Manager.

Tilden Lumber Co.
PRICE---QUALITY---SERVICE
E. M. TILDEN, President
YARDS—Oakland, Berkeley, Richmond and Crockett
Office and Mill—15th St. and Nevin Ave. Phone Richmond 81

Popular Bakery and Coffee House
MACDONALD AVE., BET. 4th and 5th STREETS
Largest Assortment of Bread, Cakes and Pies in Richmond
Finest Cup of Coffee and Cream in Town
REMEMBER THE PLACE
Macdonald Ave, Between 4th and 5th Streets

Special Prices

Nutmeg Mellons, 4 and 6 for	25c
Black Logan Berries, per drawer	20c
Red Logan Berries, 2 drawers	35c
Basket of Apricots	25c
Basket of Peaches	25c
Fresh Pineapple	15c

B. McWHORTER
Phone 105 147 Richmond Avenue

The Very Best DENTISTRY

ALL WORK GUARANTEED

POSITIVELY NO PAIN

At Very Reasonable Prices

We do not employ students or beginners, but do our own work, both at the chair and in the laboratory. We have had years of practical experience in High Class modern denistry. Trained and educated in the best schools of America. We use No Pain methods, all of which are endorsed by the leading men in the profession. We give you a bona fide guarantee that applies to all work done in this office.

EXAMINATION AND ESTIMATES FREE
OPEN EVENINGS

Dr. W. P. Meyer
514 Macdonald Ave.

IF THE BOTTLE OF WHISKEY on your sideboard bears our label you can gamble on two things. First, that the whiskey is absolutely pure. Second, that the flavor, mellowness and bouquet will equal that of any you have ever tasted, no matter how much higher priced. The best judges prefer our whiskey.

RICHMOND LIQUOR STORE
12th and Macdonald

CLASSIFIED ADS

CLASSIFIED ADVERTISING RATES

Lines	2T	4T	6T	12T	24T
3....	$ .25	$ .45	$ .60	$1.00	$1.50
4....	.35	.60	.80	1.35	2.00
5....	.45	.75	1.00	1.75	2.50
6....	.50	.90	1.20	2.00	3.00
7....	.60	1.05	1.40	2.25	3.50
8....	.70	1.20	1.60	2.50	4.00
9....	.80	1.35	1.80	2.75	4.50
10....	.90	1.50	2.00	3.00	5.00

Strictly in Advance.

Classified ads will be taken over the phone and collections made by messenger on payment of 10¢ extra for messenger service.

SALARY LOANS

SALARIED PEOPLE PERMANENTLY employed furnished $5.00 to $50.00 without security, delay or publicity, cheapest rates, easiest payments. D. D. Drake, 607 Macdonald Avenue. 4-29-tf

POSITION WANTED

THE W. C. T. U. of Richmond would like to assist any girl that needs help who will either write or come to see Mrs. G. Wallin, 684 Fifteenth St., Richmond. tf.

FOR SALE

FOR SALE—Two lots 25x100 each, corner 15th and Cutting boulevard. Apply 152 Herald Ave., Engleside. j5-1m.

FOR SALE—Two second-hand automobiles; one roadster, $75; one 5-passenger car, $300. Kershner & Conn Garage, 332 7th St., Richmond, Cal. 7-13-3t.

FOR RENT

FOR RENT—Three-room cottage, with out-buildings, on Fallow avenue, Stege. Rent reasonable. Enquire house adjoining. 7-10-6t

LOST

LOST—On Macdonald avenue between Seventh street and Southern Pacific depot, large black leather wallet containing unendorsed checks and other documents of no value to the finder. Liberal reward. Return to Independent market, 718 Macdonald avenue. j20-tf.

WANTED—MISCELLANEOUS

VACANT LOTS—If you are obliged to dispose of vacant lots in the city of Richmond, and are willing to sell at bedrock prices, with all the inflation cut out, address Box Z, care Record-Herald office, Richmond, Cal., giving location of lots and price wanted. 2-29-tf.

WANTED—A good piano. Price and terms must be right. For particulars write P. O. Box 601, Richmond, Cal. tf.

EXCHANGES

HAVE you vacant lots that you want to turn over for income bearing residence property. I have a modern five room house and two lots in central section of city, that I would consider exchanging for vacant lots suitably located. In answering give lot and block number, what value of lots are, and whether street work is paid or not. Address Box 184, Richmond, Cal. 2-29-tf

NOTARY PUBLIC

NOTARY PUBLIC—I make and acknowledge all kinds of legal papers; deeds, mortgages, contracts, leases, etc. Houses to rent; fire insurance. H. G. Stidham, 163 Washington avenue. Phones, office 868. Residence 920. 3-27-tf

"Let Mayer Do It." If you want your old suit made like new. Ring up Phone 452. Cleaning, Dyeing, Repairing or Pressing. Work called for and delivered. Mayer's American Cleaning Works, 1116 Macdonald avenue —adv.

Our Want Ads Light the Way to Greater Results —Try one to-day

ATTORNEYS-AT-LAW

J. E. RODGERS
Attorney-at-Law
Martinez California

PHYSICIANS AND SURGEONS

DR. M. DEININGER-KESER has moved her office and residence from Bedwell Apt., 8th and Nevin, to 919 Macdonald Ave., near Elks Bldg. Office hours 1:00 to 3:00 p. m. Telephone Rich. 98.

BERT CURRY
UNDERTAKER—EMBALMER
Parlors—27 Park Place
Service Day or Night
Day and Night Phone 429

Auto Service Phone 598
ARTHUR A. BARBER & CO.
Funeral Directors
Lady Attendant for all Ladies and Children's Cases
263 FOURTH ST.

E. B. SMALLWOOD
Undertaker—Embalmer
DEPUTY CORNER
727 Macdonald Avenue
Phone Richmond 113

THESE PAINTERS CARRY LIABILITY INSURANCE

ZEB KNOTT
Sherwin-Williams Paints, Stains and Varnishes
All Grades of Wall Paper
Painting and Paper-Hanging
All Work Guaranteed
319 North Seventh Street

Phone Richmond 823
A. BRUNNER
PAINTING, PAPERHANGING AND TINTING
WALL PAPER, PAINTS, OILS AND VARNISHES
1310 Macdonald Avenue

THE CRAVEN HOSPITAL
Conduced by Graduated Nurses
MEDICAL, SURGICAL and MATERNITY CASES.
Baby Incubator Installed.
Received under the care of their own physician.
10th & Clinton Phone 854

NOTICE TO VOTERS

A new and complete registration of voters is required by law during the year 1916.

Registration closes for the purpose of voting at election for school trustees, on March 7th, 1916; for the purposes of voting at Municipal elections of towns of the sixth class, on March 10th, 1916; for the purpose of voting at Presidential Primary election on April 1st, 1916; for the purpose of voting at August Primary election, on July 29th, 1916; and on Oct. 7th, 1916 for the purpose of voting at General Election on Nov. 7th, 1916.

You may register with the County Clerk or any of his deputies.

Dated February 10th, 1916.

J. H. WELLS,
County Clerk of Contra Costa County, California.

The following named persons are registration deputies:

A. C Faris, City Hall, Richmond, Cal.
Mrs. Mary D. Neill, 154 Washington Ave., Richmond.
Geo. K. Drew, 114 Washington Ave., Richmond.
I. R. Vaughn, 420 Macdonald Ave., Richmond.
Miss Nannie Nesbitt, 621 Bissell Ave., Richmond.
Mrs. Florilla Brown, Stege, P. O.
M. J. Gordon, 319 Macdonald Ave., Richmond.
Fred C. Schram, 422 Macdonald Ave. Richmond.
L. J Thole, 1928 Macdonald Ave., Richmond.
W. J. Richards, Jr., 915 Macdonald Ave., Richmond.
Mrs. Henrietta King, 234 Barrett Ave., Richmond.
Mrs. Laura B. Crampton, 624 Chanslor Ave., Richmond.
Frank M. Silva, San Pablo.
George E. Valencia, San Pablo.
A. H. MacKinnon, Rust.
Herman Rust, Rust.
H. F. Davis, Rust.

feb 17-oct 7

CALIFORNIA TOWEL SUPPLY CO.
Towel service furnished offices barbers and bars. We supply coats and aprons. We furnish the supply—you use it. Cheaper than buying your own. Branch office, Record-Herald building, telephone 70, Telephone your order and the man will call on you.

E. A. MARSHALL
House, sign and automobile painting; paper hanging and decorating. All work guaranteed.
Phones 154-W and 945
Shop 415 Bissell Ave.

DOCTORS FOR MEN
Everything is PRIVATE AND CONFIDENTIAL.
No extra charges are made for medicines. Consulatation free. Est. 25 years.
DR. T. D. HALL
707 Broadway, upstairs, near Seventh St., Oakland, Cal.

NOTICE OF AWARD OF CONTRACT NO. 255-4.

Pursuant to Statute and to Resolution of Award No. 255-4 of the City Council of the City of Richmond, directing this notice,

NOTICE is hereby given that said City Council, in open session on the 26th day of June, 1916, publicly opened, examined and declared all sealed bids or proposals offered for the following work, to-wit:

That a portion of San Pablo Avenue, twenty-six feet in width, throughout its entire length within the City of Richmond, including all intersections and terminations therein contained, be graded to the official lines and grades; paved to the width of twenty (20) feet with a five (5) inch cement concrete base, a bitulithic wearing surface two (2) inches in thickness, with a bithulithic flush coat and having shoulders of broken rock four (4) inches in thickness and three (3) feet wide on each side of said paving.

That an approach, graded to the official lines and grades, with paving and shoulders of the character hereinbefore described, be constructed in the westerly half of San Pablo Avenue in and adjacent to the intersection therewith of Macdonald Avenue.

That corrugated iron culverts with concrete catch basins and cast iron grates be constructed across San Pablo Avenue as shown on the plans and specifications hereinafter referred to.

That all of said work shall be done at the places, in the manner and of the materials as specified, set forth and shown in the plans and specifications for said work, adopted by the Council of the City of Richmond by its Resolution No. 255-4 passed and adopted by said Council at a regular meeting thereof held on the 17th day of April, 1916, and now on file in the office of the Clerk of the City of Richmond, reference to said plans and specifications being hereby especially made.

Excepting, however, from all the afore-described work such portion as is required by law to be kept in order and repair by any person or company having railroad tracks thereon; and also excepting from all the afore-described work any portion thereof already done to the official lines and grades and constructed in accordance with the plans and specifications herein mentioned.

And the said Council of the City of Richmond does hereby determine and declare that said proposed work and improvement is of more than local or ordinary public benefit and will affect and benefit the lands and district hereinafter described, which said district is hereby declared to be the district benefitted by said work and improvement; and that therefore the entire costs, charges and expenses of said work and improvement shall be and is hereby made chargeable against and shall be assessed upon said lands and district, which district is within the City of Richmond, County of Contra Costa, State of California, and is bounded and particularly described as follows, to-wit:

Beginning at the intersection of the northerly boundary line of the City of Richmond and the northeasterly boundary line of Lot Three (3), Block Nine (9), East Richmond Boulevard, as said East Richmond Boulevard is shown on that certain map entitled "Map of East Richmond Boulevard" filed in the office of the Recorder of Contra Costa County, California, April 6, 1908; thence southeasterly in a direct line to the most easterly corner of Lot Fifteen (15), said Block Nine (9); thence southeasterly in a direct line to the most easterly corner of Lot Two (2), Block Fifteen (15), said East Richmond Boulevard; thence westerly in a direct line to the northeasterly corner of Lot Eighteen (18), Block One (1), Richmond Traffic Center, as said Richmond Traffic Center is shown on that certain map entitled "Richmond Traffic Center" and filed in the office of the Recorder of Contra Costa County, California, April 20, 1914; thence southeasterly in a direct line to the most easterly corner of Lot Thirty-eight (38), Block three (3) said Richmond Traffic Center; thence southeasterly along the northeasterly boundary line of Lots Twenty-seven (27) to Thirty-seven (37) inclusive, said Block Three (3), to the most easterly corner of said Lot Twenty-seven (27); thence southeasterly in a direct line to the northeasterly corner of Lot Nine (9), Block Four (4), said Richmond Traffic Center; thence southerly in a direct line to the southwesterly corner of said Lot Nine (9); thence easterly in a direct line to the northeasterly corner of Lot Twenty-two (22), said Block Four (4); thence southerly in a direct line to the southeasterly corner of said Lot Twenty-two (22); thence southeasterly in a direct line to the northeasterly corner of Lot Eleven (11), Block Eighteen (18), Richmond Junction, as shown on that certain map entitled "Richmond Juntion" filed in the office of the Recorder of Contra Costa County, California, May 6, 1913; thence southeasterly in a direct line to the most easterly corner of Lot Twenty (20), said Block Eighteen (18); thence southerly in a direct line to the northwesterly corner of Lot Fourteen (14), Block Fifty-six (56), Richmond Junction Addition, as shown on "Richmond Junction Addition" filed in the office of the Recorder of Contra Costa County, California, November 5, 1913; thence southeasterly in a direct line to the most easterly corner of Lot Thirteen (13), said Block Fifty-six (56); thence westerly along the boundary line of the City of Richmond to the intersection with a line parallel to and 100 feet southwesterly, measured at right angles, from the southwesterly line of San Pablo Avenue; thence northwesterly along said line parallel to the southwesterly line of San Pablo Avenue to the southerly boundary line of the Key Tract, as shown on that certain map entitled "Map of Key Tract" filed in the office of the Recorder of Contra Costa County, California, March 25, 1909; thence westerly along said southerly boundary line of the Key Tract to the southwesterly corner of Lot Fourteen (14), Block Seven (7), said Key Tract; thence northerly in a direct line to the northwesterly corner of said Lot Fourteen (14); thence northwesterly in a direct line to the southwesterly corner of Lot Thirty-two (32), Block One (1), said Key Tract; thence northeasterly in a direct line to the most northerly corner of Lot Nine (9), said Block One (1); thence northeasterly in a direct line to the southwesterly corner of Lot Five (5), Block Twelve (12), Spaulding Richmond Pullman Townsite, as shown on that certain map entitled "Map of the Spaulding Richmond Pullman Townsite," filed in the office of the Recorder of Contra Costa County, California, January 9, 1911; thence northerly in a direct line to the northwesterly corner of Lot Six (6), said Block Twelve (12); thence northwesterly in a direct line to the most westerly corner of Lot Eight (8), said Block Twelve (12); thence westerly in a direct line to the southwesterly corner of Lot (9), said Block Twelve (12); thence northwesterly in a direct line to the most westerly corner of Lot Twenty (20), Block Twenty-five (25), Grand View Terrace, as shown on that certain map entitled "Grand View Terrace" filed in the office of the Recorder of Contra Costa County, California April 9, 1912; thence northwesterly in a direct line to the southwesterly corner of Lot Twenty-one (21), Block Twenty-one (21), Richmond City Center, as shown on that certain map entitled "Richmond City Center" filed in the office of the Recorder of Contra Costa County, California, March 11, 1912; thence northwesterly in a direct line to the northwesterly corner of Lot Fifty (50), Block One (1), said Richmond City Center; thence northwesterly in a direct line to the southwesterly corner of Lot Ten (10), Block Thirteen (13), Andrade Exposition Tract, as said tract is shown on that certain map entitled "Map of the Andrade Exposition Tract" filed in the office of the Recorder of Contra Costa County, California, September 8, 1911; thence northerly along the westerly boundary line of said Lot Ten (10), and along a projection northerly thereof to a line parallel to and 150 feet southwesterly, measured at right angles, from the southwesterly line of San Pablo Avenue; thence northwesterly along said line parallel to the southwesterly line of San Pablo Avenue to the southwesterly line of Lot Three (3), Block Nine (9), East Richmond Boulevard, and point of beginning. Being all in the city of Richmond, County of Contra Costa, State of California. Saving, excluding and excepting from said district all streets, avenues, lanes, alleys, crossings and places therein included and contained.

And notice is hereby given that serial bonds to represent unpaid assessments, and bear interest at the rate of seven (7) per cent per annum, will be issued hereunder in the manner provided by the Improvement Bond Act of 1915, the last installment of which bonds shall mature five (5) years from the 2nd day of July next succeeding nine months from their date.

And thereafter on the 13th day of July, 1916, by Resolution of Award No. 255-4, awarded the contract for said work to the lowest responsible bidder towit: To Paul Schnoor at the prices named for said work in his proposal on file, namely:

FOR STREET WORK:

For Excavating $.65 Per Cubic Yard.
For Filling $.35 Per Cubic Yard.
For Paving with Bitulithic $.17½ Per Square Foot.
For Culverts 24" corrugated iron $2.80 Per Linear Foot.
Broken Rock Shoulders $.05 Per Square Foot.
Catch Basins $45.00 Each.

Said award has been duly approved by the Mayor of the City of Richmond.

Dated July 14, 1916.

(Seal) A. C. FARIS,
City Clerk of City of Richmond.

Notice of Special Municipal Election

In accordance with the provisions of Section 8, Article XI of the Constitution of the State of California, and in pursuance of that certain Resolution No. 828, passed and adopted by the Council of the City of Richmond on the 28th day of June, 1916, providing for a special municipal election to be held in the said City of Richmond on Tuesday, the first day of August, 1916, to which said resolution reference is hereby especially made, notice is hereby given that a special municipal election in and for said City of Richmond, will be held on Tuesday, the first day of August, 1916, for the election of fifteen freeholders who shall have been for at least five (5) years, next preceding, qualified electors of said City of Richmond, and whose duty it shall be, within one hundred twenty (120) days after the result of the election hereby called shall have been declared by the Council of the City of Richmond, to prepare and propose a new charter for said City of Richmond.

For the purpose of said special municipal election, all election precincts in said City of Richmond, which existed for the holding of the last preceding general state election, except election precinct number 1, shall be consolidated into and shall constitute eleven consolidated election precincts, and said election precinct number 1 shall be known as a "Special Election Precinct."

The location of the polling places and the names of the election officers for each of such polling places, shall be as follows, to-wit:

Precinct number one, which existed for the holding of the last preceding general state election, is hereby established and created a special election precinct for the purpose of this election, to be known as "Special Election Precinct No. 1."

Polling place: Winehaven Fire Hall.
Judges: H. D. Bayly, Mrs. Alice M. Clark.
Inspectors: Alex Johnson, Mrs. Ethel E. Jones.
Clerks: John A. Miller, Mrs. Catherine McCauley.

Precincts numbers 2, 3, and 4, which existed for the holding of the last preceding general state election, shall be consolidated and known as "Consolidated Election Precinct No. 2."

Polling Place: Old City Hall, 210 Washington Avenue.
Judges: A. C. Trautvetter, Mrs. Nettie B. Grover.
Inspectors: H. G. Stidham, Mrs. Ethel Marks.
Clerks: W. D. Mason, Miss Georgia Johnson.

Precincts numbers 5, 6, and 7, which existed for the holding of the last preceding general state election, shall be consolidated and known as "Consolidated Election Precinct No. 3."

Polling Place: Fire House No. 1, 43 Park Place.
Judges: Isaac Wolfe, Mrs. Grace Black.
Inspectors: J. B. Willis, Mrs. Alice M. Carter.
Clerks: W. O. Arnold, Mrs. Katherine L. Monroe.

Precincts numbers 8 and 9, which existed for the holding of the last preceding general state election, shall be consolidated and known as "Consolidated Election Precinct No. 4."

Polling Place: Maple Hall, Third street and Ohio avenue.
Judges: Levi Boswell, Mrs. Lillian M. Blake.
Inspectors: A. D. Jackson, Mrs. Elfreeda H. Scott.
Clerks: Harry O. Watson, Mrs. Elizabeth B. Drury.

Precincts numbers 10, 11, and 12, which existed for the holding of the last preceding general state election, shall be consolidated and known as "Consolidated Election Precinct No. 5."

Polling Place: Musicians Union Hall, 1120 1-2 Macdonald avenue.
Judges: Mrs. Katherine H. Smith, D. D. Moberly.
Inspectors: D. H. Carpenter, Mrs. Katherine M. Zimmerman.
Clerks: Arthur N. Mills, Mrs. Jennie S. Conwell.

Precincts numbers 13, 14, and 15, which existed for the holding of the last preceding general state election, shall be consolidated and known as "Consolidated Election Precinct No. 6."

Polling Place: Fire House No. 2, 235 Fifth street.
Judges: Ralph E. Redmond, James F. Day.
Inspectors: Frank J. Case, Mrs. Beulah Tiller.
Clerks: Mrs. Ethel Wells, Mrs. Dee Liebhart.

Precincts numbers 16, 17, and 18, which existed for the holding of the last preceding general state election, shall be consolidated and known as "Consolidated Election Precinct No. 7."

Polling Place: Taxpayers Association Building, 321 Sixth street.
Judges: M. E. Dilley, Edward C. Lee.
Inspectors: Chas. B. Evans, Mrs. Mary S Bedwell.
Clerks: Mrs. Myrtle B. Carter, Mrs. Bertha M. Smedley.

Precincts numbers 19, 20, and 21, which existed for the holding of the last preceding general state election, shall be consolidated and known as "Consolidated Election Precinct No. 8."

Polling Place: Mt. Diablo Garage, 1121 Macdonald avenue.
Judges: Wm. F. Belding, Wm. Lindsey.
Inspectors: D. W. Calfee, Mrs. Madge A. Ripley.
Clerks: Mrs. Lenora A. Gibson, Mrs. Grace G. Milnes.

Precincts numbers 22, 23, and 24, which existed for the holding of the last preceding general state election, shall be consolidated and known as "Consolidated Election Precinct No. 9."

Polling Place: Johnston's Garage, Ninth street near Pennsylvania avenue.
Judges: J. H. Duns, A. M. Duff.
Inspectors: Charles E. Tuttle, Mrs. Telitha Edgar.
Clerks: Mrs. Josephine Washburn, Mrs. Agnes Tiller.

Precincts numbers 26 and 27, which existed for the holding of the last preceding general state election, shall be consolidated and known as "Consolidated Election Precinct No. 10".

Polling Place: Fairview Hotel, 22nd street and Macdonald avenue.
Judges: Joe. C. Lebet, Mrs. May H. Donnelly.
Inspectors: Fred. Lutz, Mrs. Levina Younglove.
Clerks: Arthur P. Davis, Miss Olive D. Sanders.

Precincts numbers 25 and 28, which existed for the holding of the last preceding general state election, shall be consolidated and known as "Consolidated Election Precinct No. 11."

Polling Place: Grant School, Grant avenue, and 24th street.
Judges: Lescure T. Allen, Robert M. Knowlton.
Inspectors: Irwin M. Woodward, Mrs. Susan E. Hamilton.
Clerks: Mrs. Anna L. Montgomery, Mrs. Eva E. Westover.

Precincts numbers 29 and 30, which existed for the holding of the last preceding general state election, shall be consolidated and known as "Consolidated Election Precinct No. 12".

Polling Place: Citizens Progressive Club House, corner Fern and Potrero avenues.
Judges Eugene B. Allen; Mrs. Grace E. Meindersee.
Inspectors: C. H. Lee, Mrs. Olive Dawson.
Clerks: David Cameron, Miss Minnie S. Dohrman.

The officers of election, hereinbefore named and designated, must, prior to entering upon their respective duties, each take and subscribe the oath of office prescribed by law for such officers and apportion among themselves, the work and labor required to conduct such election.

In case any of the officers of election so designated and appointed, shall fail to attend at the opening of the polls on the morning of said election, the electors of the municipal election precincts present at that hour, shall fill their places by appointing other competent and qualified persons.

The polls for such election shall be open at six (6) o'clock A. M. of the morning of said day of election, and shall be kept open until seven (7) o'clock P. M. in the afternoon of the same day, when the polls shall be closed.

The City Clerk is hereby empowered to change the polling place or polling places, if found necessary. Such change to be not more than one hundred (100) feet distant from the polling place in such precinct, as designated herein.

By order of the Council of the City of Richmond, County of Contra Costa, State of California.

(SEAL) A. C. FARIS,
Clerk of the City of Richmond.

GUARDSMEN HOLD BORDER SERVICES

CAMP NOGALES, Ariz., July 15. Sitting on the ground about a temporary pulpit built of squad boxes, draped with the American flag, the boys of the Second infantry regiment had their first religious service Sunday.

Considerable local colar was injected into the service. While Chaplain McDonald was speaking, a large horned toad ran across the sand in front of the pulpit. And a Mexican baby in a nearby hut squalled during the singing.

Primary Election Notice

For County of Contra Costa

To the Electors of Contra Costa County:

NOTICE IS HEREBY GIVEN that at the Primary Election to be held on Tuesday the 29th day of August, 1916, Candidates are to be nominated by the respective political parties for the following State, Congressional, Legislative and County Offices, to wit:

CONGRESSIONAL OFFICES:
United States Senator.
Representative in Congress Third Congressional District.

LEGISLATIVE OFFICES.
State Senator, Ninth Senatorial District.
Member of the Assembly Eighteenth Assembly District.

COUNTY OFFICES.
Member of the Board of Supervisors for Supervisorial District No. 2.
Member of the Board of Supervisors for Supervisorial District No. 4.
Member of the Board of Supervisors for Supervisorial District No. 5.

COUNTY CENTRAL COMMITTEEMEN.
Nine members of the Republican County Central Committee from Supervisorial District No. 1.
Ten members of the Democratic County Central Committee from Supervisorial District No. 1.
Eleven members of the Progressive County Central Committee from Supervisorial District No. 1.
Thirteen members of the Socialist County Central Committee from Supervisorial District No. 1.
Nine members of the Prohibition County Central Committee from Supervisorial District No. 1.
Four members of the Republican County Central Committee from Supervisorial District No. 2.
Four members of the Democratic County Central Committee from Supervisorial District No. 2.
Three members of the Progressive County Central Committee from Supervisorial District No. 2.
Three members of the Socialist County Central Committee from Supervisorial District No. 2.
Two members of the Prohibition County Central Committee from Supervisorial District No. 2.
Five members of the Republican County Central Committee from Supervisorial District No. 3.
Four members of the Democratic County Central Committee from Supervisorial District No. 3.
Five members of the Progressive County Central Committee from Supervisorial District No. 3.
Three members of the Socialist County Central Committee from Supervisorial District No. 3.
Three members of the Prohibition County Central Committee from Supervisorial District No. 3.
Two members of the Republican County Central Committee from Supervisorial District No. 4.
Two members of the Democratic County Central Committee from Supervisorial District No. 4.
One member of the Progressive County Central Committee from Supervisorial District No. 4.
Two members of the Socialist County Central Committee from Supervisorial District No. 4.
One member of the Prohibition County Central Committee from Supervisorial District No. 4.
Three members of the Republican County Central Committee from Supervisorial District No. 5.
Three members of the Democratic County Central Committee from Supervisorial District No. 5
Three members of the Progressive County Central Committee from Supervisorial District No. 5.
Two members of the Socialist County Central Committee from Supervisorial District No. 5.
Eight members of the Prohibition County Central Committee from Supervisorial District No. 5.

The notice designating the offices for which candidates are to be nominated was received from the Secretary of State on the 6th day of July, 1916, and the first publication of this notice was made on the 14th day of July, 1916.

J. H. WELLS,
County Clerk of Contra Costa County, State of California.
By S. WELLS, Deputy Clerk.
jy14-2wks

TWO SENATORS CLAIM BIG VICTORY

WASHINGTON, July 15.—The senate yesterday refused to strike from the naval bill the amendments of Senator Phelan of California and Senator Lewis of Illinois, looking to the establishment of a naval academy on the Pacific coast or on the Great Lakes.

The amendments provided for the creation of a commission to report on the advisability of establishing one or more academies in the territory named, the best location and the probable cost.

After a debate of more than an hour on this proposition a compromise was reached by which all references to locations were eliminated and the commission was authorized to investigate and report on the advisability of establishing another academy.

Senators Phelan and Lewis accepted this as a victory.

Senator Phelan pointed out that cadets at the present naval academy did not receive the training in Pacific waters that gave them the information necessary to propertly guard that coast against attack.

He said Secretary Daniels had told him the Annapolis academy would not accommodate the large increase in the student body that would soon be required. Senator Phelan argued that the Pacific coast was entitled to recognition.

N. G. C. MAY REMAIN AT NOGALES 6 MONTHS

SECOND CALIFORNIA INFANTRY CAMP, NOGALES, Ariz., July 15.—The Second California infantry regiment will be camped at Nogales for a period of at least thirty days and probably six months, according to announcement made at Colonel Bond's headquarters.

The camp is organized under General Orders Number 39 of the war department, which provides that supplies, equipment, ammunition and rations shall be issued to the regiment for a period of from one to six months.

All the men of the regiment will undergo a physical examination in the near future, according to announcement. The examination will iclude the teeth of every man in the regiment.

PACIFIC COAST LEAGUE

Standing of the Clubs

	W.	L.	Pct.
Vernon	57	41	.582
Los Angeles	53	39	.576
San Francisco	54	46	.540
Portland	42	41	.506
Salt Lake	40	49	.449
Oakland	36	66	.353

Results Yesterday

Portland, 4; Oakland, 2.
Salt Lake, 6; San Francisco, 2.
Los Angeles, 2; Vernon, 0.

NATIONAL LEAGUE

Standing of the Clubs

	W.	L.	Pct.
Brooklyn	44	29	.603
Boston	38	30	.559
Philadelphia	40	32	.556
New York	37	35	.514
Chicago	38	41	.481
Pittsburg	34	39	.466
St. Louis	36	44	.450
Cincinnati	31	48	.392

Results Yesterday

Chicago, 6; Philadelphia, 3.
St. Louis, 6; Brooklyn, 2.
Boston, 3; Pittsburg, 2.
Boston, 3; Pittsburg, 0.
New York, 3; Cincinnati, 2 (10 innings).

AMERICAN LEAGUE

Standing of the Clubs

	W.	L.	Pct.
New York	46	33	.582
Cleveland	45	34	.570
Boston	43	34	.558
Chicago	40	36	.526
Detroit	42	38	.525
Washington	40	37	.519
St. Louis	35	43	.449
Philadelphia	18	54	.250

Results Yesterday

Washington, 4; Cleveland, 3.
Detroit, 6; New York, 2, (first, 12 innings).
New York, 4; Detroit, 3, (second, 12 innings).
St. Louis, 0; Boston, 0; (Called 17th inning; darkness).
Chicago at Philadelphia; rain.

NORTHWEST LEAGUE

Results Yesterday

Butte, 13; Seattle, 8.
Spokane, 10; Tacoma, 2.
Great Falls, 12; Vancouver, 2.

Hold Up

The lowered vitality, the nervous condition, the organs deranged by the use of LIQUOR or DRUGS puts the body out of commission and means SHORT LIFE, a miserable existence. WHY NOT do the RIGHT THING TODAY.

"HOLD UP"

get in touch with the most reliable, the most successful treatment in existence, the ONE that has made thousands HAPPY and NEW. It will for you or others that you may know. Make it today. Booklet on request; FREE consultation, Private rooms, Doctors and Nurses, Food and Baths all included in the service. Get relief TODAY.

Our home treatment WILL prove a blessing to all unable to be treated at the Institute. We make a SPECIAL RATE of $25 for the HOME TREATMENT. It is simple and effective, positive in results. We have NO FAILURES.

LINCOLN INSTITUTE
Bush and Octavia Sts.
San Francisco

FOR SALE

2 lots on 12th street—street work paid. Price for both $950. $100 down, balace $10 per month at 6% interest.

2 lots 95x158 feet. Price half cash, $500. Balance on mortgage, 6% interest.

Conn Bros.
253 Sixth Street

Music Studio

J. PLUNKETT DILLON
Teacher of Vocal Culture, Voice Production and Piano. Reasonable rates.
Pillow Bldg. Room 304
Seventh and Macdonald

FOR EXCHANGE

120 acre alfalfa ranch to trade for Richmond lots inside the triangle of the Santa Fe and Southern Pacific and Oakland branch of the Santa Fe roads. Eighty acres in alfalfa.

Fine 8-room furnished place in fine location to exchange for clear ranch property.

Five-room, up-to-the-minute, house in fine location. Anything down and $25 per month.

R. W. BYRN
911 Macdonald Ave.

FLORENCE KELSEY

Will call at your home to do your Hairdressing, scalp treatment, shampooing, face massaging and manicuring. Guarantee to give satisfaction. Reasonable prices.
Phone Richmond 651
Raymond Apts.—21

American Candy Kitchen

Tenth and Macdonald Avenue
HOME MADE CANDIES, ICE CREAM, SOFT DRINKS AND FRUITS. ORDERS TAKEN FOR FANCY WORK.

STOP--HERE IS YOUR CHANCE

Drs. Fong Wan--Wat Son
THE CHINESE HERB DOCTORS

Offers you their long years of practical experience in Medical Science, ABSOLUTELY FREE. They want cases that have been given up by other physicians. Their experience teaches them that their HERB REMEDIES will permanently cure what are known as "incurable diseases."

They cure all chronic diseases of both sexes without operations. All diseases of women are cured by the safest and quickest method. You are invited to call for their Free and Honest Diagnosis of your sickness. Hours: 9 a. m. to 7 p. m. Sundays and Holidays, 10 a. m. to 2 p. m.

FONG WAN—WAT SON HERB CO., 548 8th St., Cor. Clay, Oakland.

Notice to the Public

Mr. E. H. Kueffer or Hays and Kueffer of Richmond are no longer connected with Burg Bros., Inc.

All parties who have any business dealings with Burg Bros., Inc., or who may desire any information concerning their Richmond properties are requested to transact such business and obtain all information direct from Burg Bros. or from an authorized agent. Signed:

BURG BROS., Inc.
660 Market Street — San Francisco
Twenty-third and Macdonald Ave. — Richmond

Cook With Gas

ON A MODERN GAS RANGE

SAVE—MONEY
SAVE—TIME
SAVE—WORRY

SEE THE MODERN GAS RANGES NOW ON DISPLAY AT THE LOCAL STORES.

GAS, ELECTRIC, CARBON FUEL, FIRST PREFERRED

Pacific Gas and Electric Co.
13th and Clay Sts., Oakland — Lakeside 5000
Branch Office: 709 Macdonald Ave. — Phone Richmond 531

Make Delicious Toast Right At the Table

Half the enjoyment of breakfast depends upon the toast.

Electric Toasters satisfy every individual taste.

Inexpensive in first cost and in operation.

SEE YOUR DEALER

WESTERN STATES GAS & ELECTRIC CO.
317 Sixth Street — Telephone 115

THE STORE FOR EVERYBODY

WATCH THIS SPACE EVERY DAY AND SAVE MONEY

GET YOUR NOTIONS AT THE FAIR

Cable cord, 2 yds ------ 5c
Curved dress belting, per yard ------ 20c
Silko Crochet Thread, White 10c, 3 for ------ 25c
Colors ------ 10c
Girdelin, per yard ------ 15c
Hair pins ------ 5c and 10c
Bronze hair pins 5c and 10c
Sewing machine needles 2 for ------ 5c

Meet Me at **The Fair** Save Money

C. C. OLNEY

Phone Richmond 811 — 731 Macdonald Avenue

CLOTHES CLEANING

Richmond's biggest and best, the Elite Cleaning Company. Service and prompt delivery. Our motto, satisfaction. 265 Fifth street. Phone Richmond 525. Branch office 2233 Macdonald avenue, Phone Richmond 456.

Wear a BLACK'S Special, one that has been Cleaned and Pressed. Black's Cleaning House, 1010 Macdonald Ave., Phone 723.

OF LOCAL INTEREST

Some People We Know, and We Will Profit by Hearing About Them.

This is a purely local event.
It took place in Richmond.
Not in some faraway place.
You are asked to investigate it.
Asked to believe a citizen's word;
To confirm a citizen's statement.
Any article that is endorsed at home is more worthy of confidence than one you know nothing about, endorsed by unknown people.

Wm. Herman, carpenter, 605 Ninth St., Richmond, says: "I think heavy lifting is what weakened my kidneys and caused kidney complaint. I had a heavy, bearing-down pain across my kidneys, which made me feel bad all over. My kidneys acted irregularly and the kidney secretions were unnatural. Six boxes of Doan's Kidney Pills, procured from the LaMoine Drug Co., helped me as nothing else had ever done."

Price 50c, at all dealers. Don't simply ask for a kidney remedy—get Doan't Kidney Pills—the same that Mr. Herman had. Foster-Milburn Co., Props., Buffalo, N. Y.—Ad.

T. & D. RICHMOND THEATRE

SUNDAY'S VAUDEVILLE

MATINEE DAILY 2:15 to 5:00

May Nannary & Co. in "Father's Way," direct from Pantages circuit.

Miss Rae McKenna, soprano.

Brown and Carbonette, "The Gay Cavaliers."

Cell and Mac, singing and dancing.

Miss Kitty Gordon in "Her Maternal Right."

CHURCH SERVICES

FIRST CHURCH OF CHRIST. SCIENTIST.

Sunday service at 11 a. m.; Sunday school at 9:30 a. m.; Wednesday evening testimonial meeting at 8 o'clock in the Richmond Club, Nevin avenue, corner 12th street. Free Reading Room with Circulating Library in the Berry building, Macdonald avenue, corner 8th street, open every afternoon from 2 to 4 o'clock, and Friday evening from 7 to 9.

CHURCH OF ST. MARK THE APOSTLE

Corner of Bissell avenue and Tenth street, Rev. P. M. Griffin, pastor in charge. There will be first mass at 8:30 and Sunday school; second mass at 10:30; evening devotion at 7:30 p. m.

OUR LADY OF MERCY CATHOLIC CHURCH

Richmond avenue between Santa Fe and Martini stree; Rev. Father Sullivan, pastor. There will be first mass at 8:30, followed by Sunday school in charge of the Presentation Sisters; second mass at 10:30; evening devotion at 7:30

FIRST BAPTIST CHURCH

Cloice R. Howe of Berkeley will preach.

Morning worship, 11 a. m. "My Guide."

Evening worship, 8 p. m. "The Lost Occasion."

Sunday School at 10 a. m.

Prayer meeting, Thursday, 8 p. m.

Everyone cordially invited.

FIRST CHRISTIAN CHURCH

Sixth street and Bissell avenue.
Rev. Thomas A. Boyer, pastor.

Morning: "The Mistaken Occupation of the Religious Bystander."

Evening: "The Church of the Future; When Will it get here, and What will it Look Like."

Sunday school at 10 a. m. Prof. J. E. Zumwalt, superintendent.

Union Christian Endeavor meeting at First Presyterian church at 6:30 p. m.

Choir rehearsal Wednesday evening at 8 o'clock.

Mrs. Taylor Johnston will sing at the evening service.

A cordial welcome extended at all times to all.

Mrs. Taylor Johnston, as accomplished vocalist and choir director recently from Chicago, has been secured as the leader of the choir of the First Christian church. She will begin her services in that capacity Sunday morning.

FIRST METHODIST CHURCH

P. E. Petersen, pastor.

Sunday school at 10 a. m. I. D. Kirkpatrick, superintendent. Rev. Dr. Calfee, assistant superintendent. A very happy hour for the children. Dr. Storey will speak to the children.

Morning service at 11 o'clock. Dr. W. B. Story of New York will preach. Vocal duet by Mrs. Chas. E. Adams, and Mrs. J. M. Totten.

In the evening Rev. J. C. Clelland, pastor of the Trinity Methodist church will preach. Vocal solos by Mrs. S. F. Jenkins and Mr. W. B. Marks. The general public is cordially invited to attend these services and enjoy the visit of these noted speakers.

WESLEY M. E. CHURCH

There are two public services for all the people on Sunday, one at 11 a. m. and the other at 7:45 p. m. The pastor will speak at both times. Prof. Dillon's large chorus choir and the Wesley church orchestra have been preparing special music for both services. There will be an abundance of the music that every body likes. All who desire to live good lives and make their lives tell in terms of service will find help here.

The Sunday school is at 9:45 a. m. and Epworth league at 6:45 p. m. The church is open every day and evening to serve all the people.

PRESBYTERIAN CHURCH

Bissell avenue and Twelfth street.
Rev. Hary K. Sanborne, pastor.

9:45 a. m. Sunday school, A. H. Poage, supertintendent.

11 a. m. Morning worship. Sermon subject: "Paul's Big Desire for Ephesus."

6:30 p. m. Christian Endeavor Union service with echoes from state convention meeting at Stockton.

7:45 p. m. Evening worship and song service. Sermon by the pastor.

—back East Excursions

—for example

Chicago $72.50

(ROUND TRIP.)

Low fares to other Eastern cites on sale certain days during this month, August and September.

Ask Santa Fe Agent

for detailed information about fares and service.

—See Grand Canyon of Arizona —on your way.

W. B. TRULL, Agent
Phone 913

SAN RAFAEL TO COME HERE TOMORROW

San Rafael-Pacific coast farm for the San Francisco Seals will clash with our valient Elks at the First street grounds tomorrow. The boys from the Marin shore will work behind "Artie" Benham, chief hurlsmith, while opposing the versatile Arthur will be Frank Gordon.

San Rafael is playing faster and more consistent ball these days than when Loole Lowenberg, the baseball kaiser, wielded the fountain pen on the team's salary roll. Tomorrow's contest will be the first which the two teams have engaged in since May 12, 1915 when the locals won.

AT YOSEMITE

E. H. Harlow and W. D. Turner are enjoying a few weeks at the Sentinel hotel in the Yosemite valley.

SPEEDS; ARRESTED

John G. Hawkins, was arrested by the police for speeding last night. He was released on his own recognizance to appear before the police judge within nine days time.

RECOVERING

Robert Coakley, 10-year-old boy, run down by an Olds transfer wagon at Fifth street and Macdonald avenue yesterday morning and treated at the Craven hospital for several slight abrasions is reported better.

HIGH SCORE

Herman Levy, one of the owners of the Seventh street bowling alleys, is the proud possessor of a high score of 181 with rubber duck pins.

AT BROOKDALE

Mrs. H. A. Stiver and family are enjoying their summer vacation at Brookdale in the heart of the Santa Cruz mountains. H. A. Stiver will leave this evening for a weekend visit with his family.

MOOSE DANCE

One week from tonight the crack drum corps of Richmond lodge of Moose will hold its first ball at East Shore park. The committee arranging the dance includes J. Walley, Charles G. Yonce, R. H. Curry, D. Mulcahey and Edward Brown.

TENDERED PARTY

Mrs. Mabel Stowell was the guest of honor last evening at a dancing party tendered her in Woodmen hall by Richmond Court of Honor. The committee in charge of the affair were K. Mews, J. Kershner and A. Zimmerman.

"MEN OF PEP"

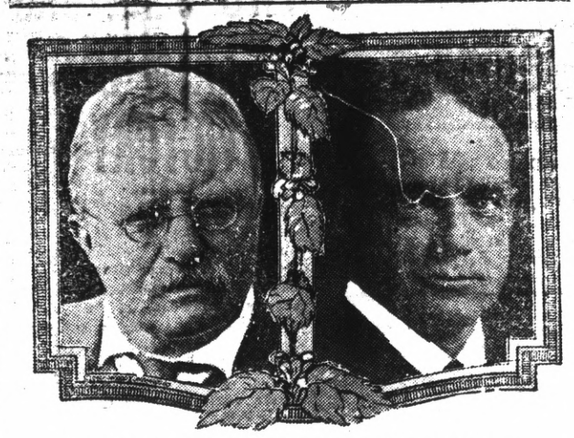

Colonel Roosevelt and Billy Sunday, the Living Life Savers.

The enthronement of peppermint in the kingdom of sweets is pointed out by the candy manufacturers as proof positive that men of "pep" find peppermint beneficial to the human system.

Peppermint has become a real commodity. It has even been asserted in its interests that it ought to be in a tariff schedule or have other respectful recognition by Uncle Sam. Peppermint is no longer a weed in the back yard—indeed, if you please, it has become a great crop. Peppermint candy as put up in sanitary individual packages, is quite unlike the bulky drops that were found in the show cases when men of a generation ago kept the grocery, or safeguarded the fortunes of the store on the corner.

It remained for a couple of young college men, who had very little capital, but lots of ambition, to successfully market peppermint candy. Their activities were based on the theory that peppermint aids digestion, is nourishing and healthful. They also claimed that it is a real life-saver, but this was no doubt based somewhat upon their own needs.

In any event these two young men proceeded to produce proof that men of "pep" require and yearn for peppermint. Colonel Roosevelt, and "Billy" Sunday, were found to be frequent nibblers of the dainty morsel. These men met at Kansas City recently, and their joint admirers declared that they represented more of the virile spirit of Americanism than any two men in the country, for millions regard the former President and the world's greatest evangelist as the greatest living life-savers, in their respective specialties of patriotism and salvation.

One day a salesman put up his stand at Trenton opposite the tabernacle in which Billy Sunday was holding his meetings. He boldly proclaimed that he, instead of Sunday, was the great and holy dispenser of life savers. The Evangelist came out to see what was going on, and tasted of the mint, and then he became a regular devotee of the sweet. In a few days everyone in Trenton was eating peppermint, and the returns showed that the combination life-savers of Trenton were making an unheard of record, which might have been due to the additional "pep" supplied Billy Sunday by the confectionery route.

PERKY PEGGY HYLAND IN SAINTS AND SINNERS FILM

Fascinating little Peggy Hyland will be seen in "Saints and Sinners" for the last time at the Richmond theater this evening. The name of the play comes from the small country church in which the plot is laid, where gather the good and the bad, some of them honest worshipers and others insincere hypocrites.

One of the strongest examples of the latter type is personified in Deacon Hoggard, who tries to intimidate the pastor into robbing a poor widow of whose estate the pastor is administrator.

Miss Hyland, in the role of Letty, the minister's daughter, is truly loved by a country boy. She is likewise admired by a city vacationist, Captain Fanshawe, a rich man with no concience. Letty is infatuated with the city man's good clothes and manners. Her father, however, prevails upon her not to encourage the stranger.

Based on the protection, honor and reputation a woman seeks to maintain for her unborn, affording methods of immense intenseness, subtile suspense being profusely pleasing from beginning to end, enacted in a local and atmosphere of wonderful scenical qualities giving the story a setting second to none and a touch of realism and strange fascination seldom found in feature productions of this sort, "Her Maternal Right" starring Miss Kitty Gordon, the magnificent and talented former stage star, will be the screen feature at the Richmond theater Sunday.

"Where Are My Children" a daring, smashing play dealing with the premediated destruction of the unborn comes to the T. & D Richmond theater beginning Monday and remains until Tuesday evening. Since this production plays no return date in Richmond it would be advisable to come early, particularly the ladies who will find the matinee performances best suited for their convenience. No children admitted unless accompanied by their parents.

Heading the Sunday vaudevil'e bill at the Richmond theater tomorrow is May Nannary & Co. in a one act presentation of a strong and intensely damatic situation, coming directly here from the Pantages theater of San Francisco. This skit entitled "Father's Way" completely caught the favor of the critical San Franciscan's and is easily the most popular play of the type exhibited here this season.

Rae McKenna, a soprano vocalist with a quality voice will undoubtedly make an instant hit.

PANTAGES THEATRE (Oakland)

Harry Jolson, brother of the famous Al Jolson and dubbed "heir apparent to the throne of comedy by those who say that his work and his brothers' are almost identical, and one is just as clever as the other, is coming to Oakland for the coming week. While Brother Al takes his vacation at the Hotel Oakland, Brother Harry is going to work, over at the Pantages. Harry Jolson, billed as "The Operatic Coon" is in a class by himself among comedians, and the fact that Al Jolson is visiting in Oakland at the present time makes his arrival double interesting. Brother Al and Billy Bercovich, slayer of the Gila Monster, will be right on hand to give Harry the big sendoff when he makes his bow at the Pantages.

The Meledyphiends, one of the greatest musical attractions of the season, is another big hit during the coming week. Clever youngsters who play every sort of stringed instrument will render a variety of music in a spectacular novelty that has proved a veritable "riot" all over the circuit. This act is one of the largest musical acts Manager Pantages has presented this season.

The Sully family are internationally famous. They will appear in a great variety farce, "The Employment Bureau," in which every one of the clever five will have a special offering of some kind.

Butler Haviland, old time vaudeville star, and Alice Thornton will appear in a little conceit of their own, one of the big hits of the season in eastern vaudeville. This is to be known as "Insurance." It sounds something like "Safety First," but laughter first is its true aim and purpose.

Hanlon and Hanlon have a great comedy acrobatic novelty that combines high art in acrobatics with all the art of the great pair of comedians. Fiddes and Swain will offer a neat piano novelty. Ergotti's Lilliputions, diminutive comedians and athletes, will be an added feature.

"The Iron Claw" and "The Secret of the Submarine" will be the film features.

TO MOVE HERE

Mr. and Mrs. J. B. Connell of Phoenix, Arizona, arrived in this city last night to visit at the home of Mr. and Mrs. J. G. Smith. The couple are thinking of moving to this city.

RETURN

Mrs. W. E. Whitehead, accompanied by her daughter, Miss Idele Whitehead returned from Guerneville last evening.

GRASS FIRE

Trucks No. 2 and No. 3 responded to a grass fire at Twenty-third street and Macdonald this morning. Two three gallon tanks of chemical were used in extinguishing the blaze. No damage is reported.

CAPTAIN GRIFFIN MAKES PROMOTIONS

(Special to Record-Herald)

SECOND CALIFORNIA INFANTRY CAMP, NOGALES, Ariz., July 15.—Captain E. G. Grinnin? (|'! 15.—Captain E. G. Griffin of Company B of Richmond as announced the following promotions:

R. Mannering, first sergeant.
F. Winfree, quartermaster sergeant
T. Nee, mess sergeant.
O. Melson, duty sergeant.
W. Stotz, duty sergeant.
C. McCormick, duty sergeant.
C. Yenne, corporal.
E. Roeder, corporal.
H. Washabough, corporal.
George Griffin, corporal.
A. Asheraft, corporal.
H. Yager, artificer.
R. Smith, musician.
R. Becknell, musician.
C. Euler, cook.

SHIP CHERRY STEMS TO ALLIES FOR GAS

THE DALLES, Ore., July 15.—Cherry stems are being shipped to Europe from here to make the poisonous gas that is used by the opposing armies in France.

The stems, from which cyanide potassium is made, were formerly shipped in bales to Germany, but since the beginning of the war have been bought by representatives of the allies and shipped to England.

AMMUNITION TRAINS BRING MILLION SHELLS

SECOND CALIFORNIA INFANTRY CAMP, NOGALES, Ariz., July 15.—Troop trains are still arriving here. A detachment of Nebraska troops arrived here today.

Two long ammunition trains have arrived here, bringing thousands of shells for field batteries and 2,000,000 rounds of rifle ammunition.

GRAND OFFICERS IN SURPRISE TO I. O. O. F.

Grand officers last evening tendered Contra Costa Encampment of Odd Fellows an agreeable surprise party in Woodmen hall. Among the officers present at the affair were Charles Diffin, of Antioch, deputy grand patriarch; and R. G. Erskine, deputy grand marshall.

ADAMS SPRINGS

M. Cummins and B. Cummins, both of Point Richmond are at Adams Springs for a few weeks.

BERLIN ADMITS GAIN OF BRITISH ON FRONT

Admission of British gains in the latest drive on the western front was made by Berlin in today's official reports. The British in some sectors have thrown the Germans back on the third system of defense trenches.

One of the greatest battles of the war is being fought on the eastern front in the Russian struggle to cross the Stokhod river and capture Kovel. The Teutons are resisting fiercely on this front and Russian progress is slow.

BANDITS SENTENCED TO DIE FOR KILLING

LAREDO, Tex., July 15.—Jose Antonio Arre, Jesus Maria Cerda, Paulino Sanchez and Vincente Lira, the four alleged bandits, but self-styled members of the Mexican constitutionalist army, charged with murder in connection with the killing of Corporal William Oberlies of M troop, Fourteenth United States cavalry, today were found guilty by a jury and sentenced to death.

CLASSIFIED ADS

Too Late To Classify

FOR RENT—Two nice sunny furnished rooms, suitable for two gentlemen. Apply 430 Golden Gate avenue. j15-1t.

COLUMBO HOTEL

100 Standard Ave. Point Richmond.

DON'T FORGET TO TREAT YOUR FAMILY TO A NICE DINNER OF RAVIOLA, SALAD, ETC. AT THE COLOMBO HOTEL SUNDAY EVENING.

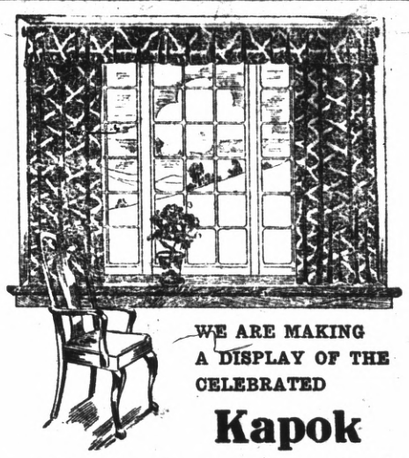

WE ARE MAKING A DISPLAY OF THE CELEBRATED

Kapok Sunfast Drapery Silks

IN ALL THE LATEST SHADES AND WEAVES

Kapok Silk is not a worm silk, but is guaranteed by the makers, who run a basting thread through the selvage as a mark of warranty.

In this fabric we are featuring

A Tiffany Stripe in Blue or Mahogany at ---- $2 Yard
A heavy Corded Gold Stripe at ---- $2.50 Yard
A Patrican Shadow Stripe in Mulberry or gold at ---- $2.50 Yard
A wonderful Rainbow Creation in blue and rose at ---- $2.50 Yard
A rich plain Silk Gauze, 50 in. wide, at ---- $2.50 Yard

This fabric has an additional advantage over most draperies of shedding the dust.

You Would Enjoy the Warm Weather If You Had One of Breuner's

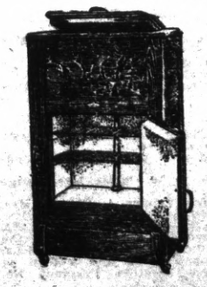

Refrigerators

This One for $1.75 per month

A white enamel interior, that is always clean. The refrigeration is perfect and customers will find this box an ice saver.

Price $17.50

Our line is very large and we have all styles and sizes of both refrigerators and ice boxes.

Breuner's OAKLAND

13th and Franklin Sts., Oakland